

Planning Permit No. A/27489/75/2001
APPROVED
 SUBJECT TO THE CONDITIONS IN THIS OFFICE LETTER.
 No. 5036/2001 Date 3-8-2001
 FOR MEMBER SECRETARY
 CHENNAI METROPOLITAN
 DEVELOPMENT AUTHORITY
 CHENNAI - 600 008.

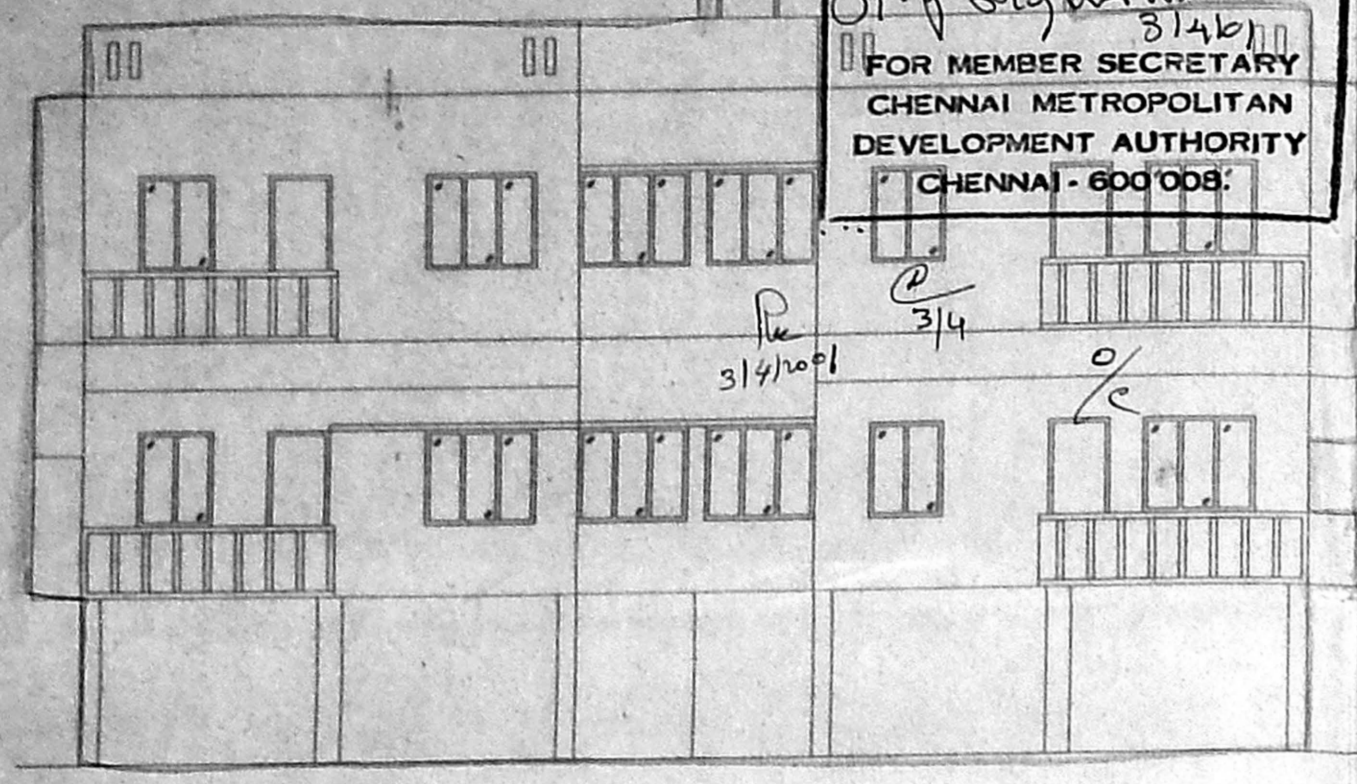

ELEVATION

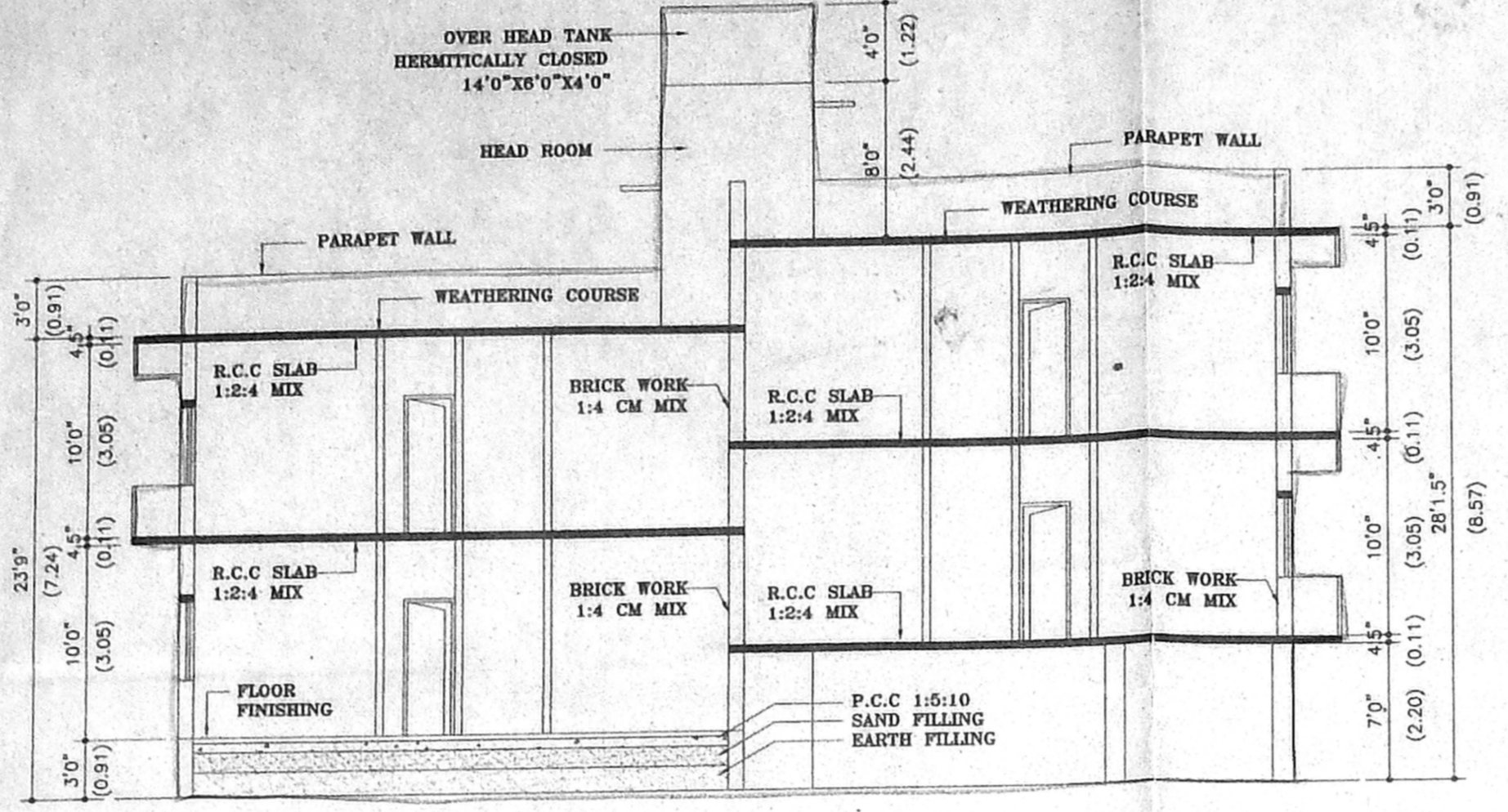

SECTION ON AA

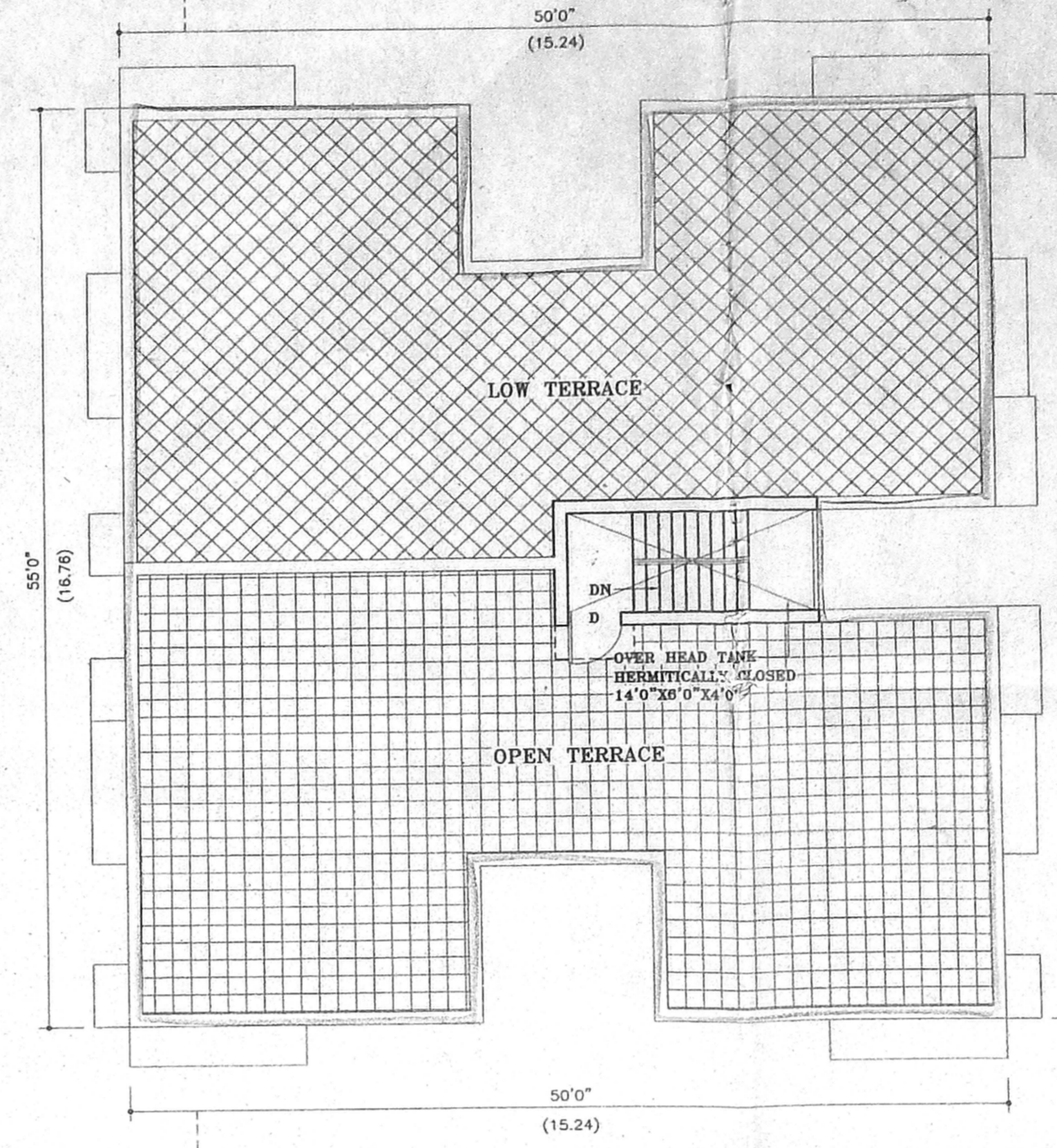

TERRACE FLOOR PLAN

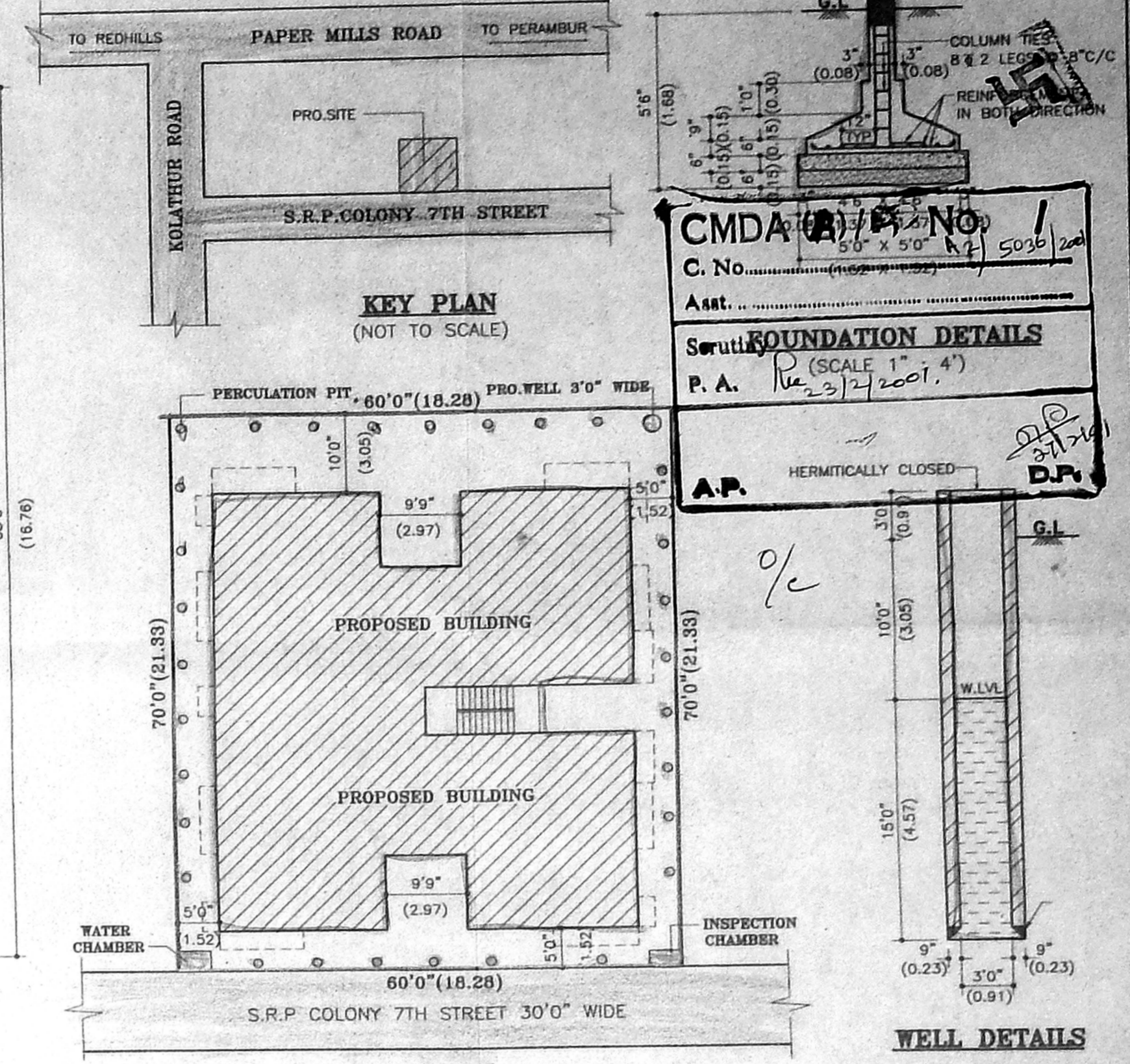

SITE PLAN
(SCALE - 1"=16'0")

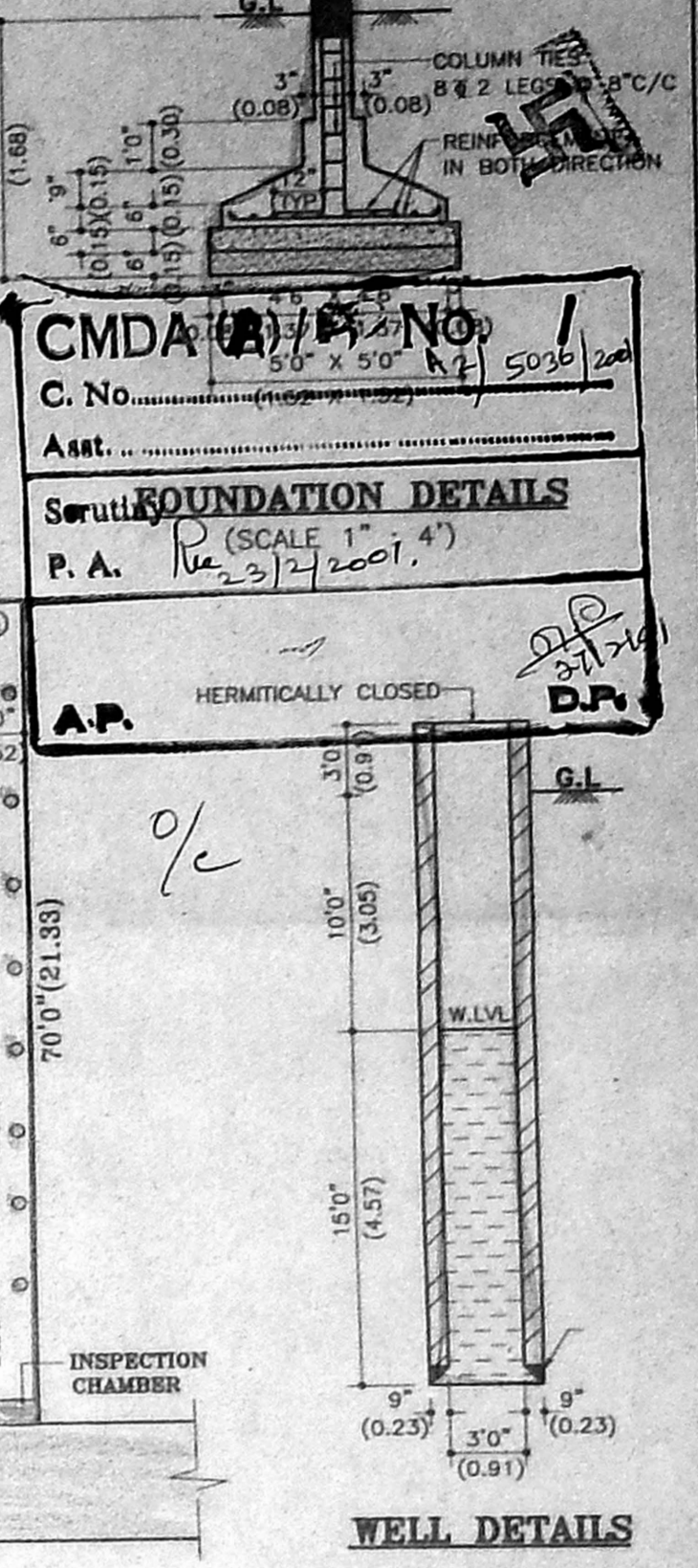

WELL DETAILS

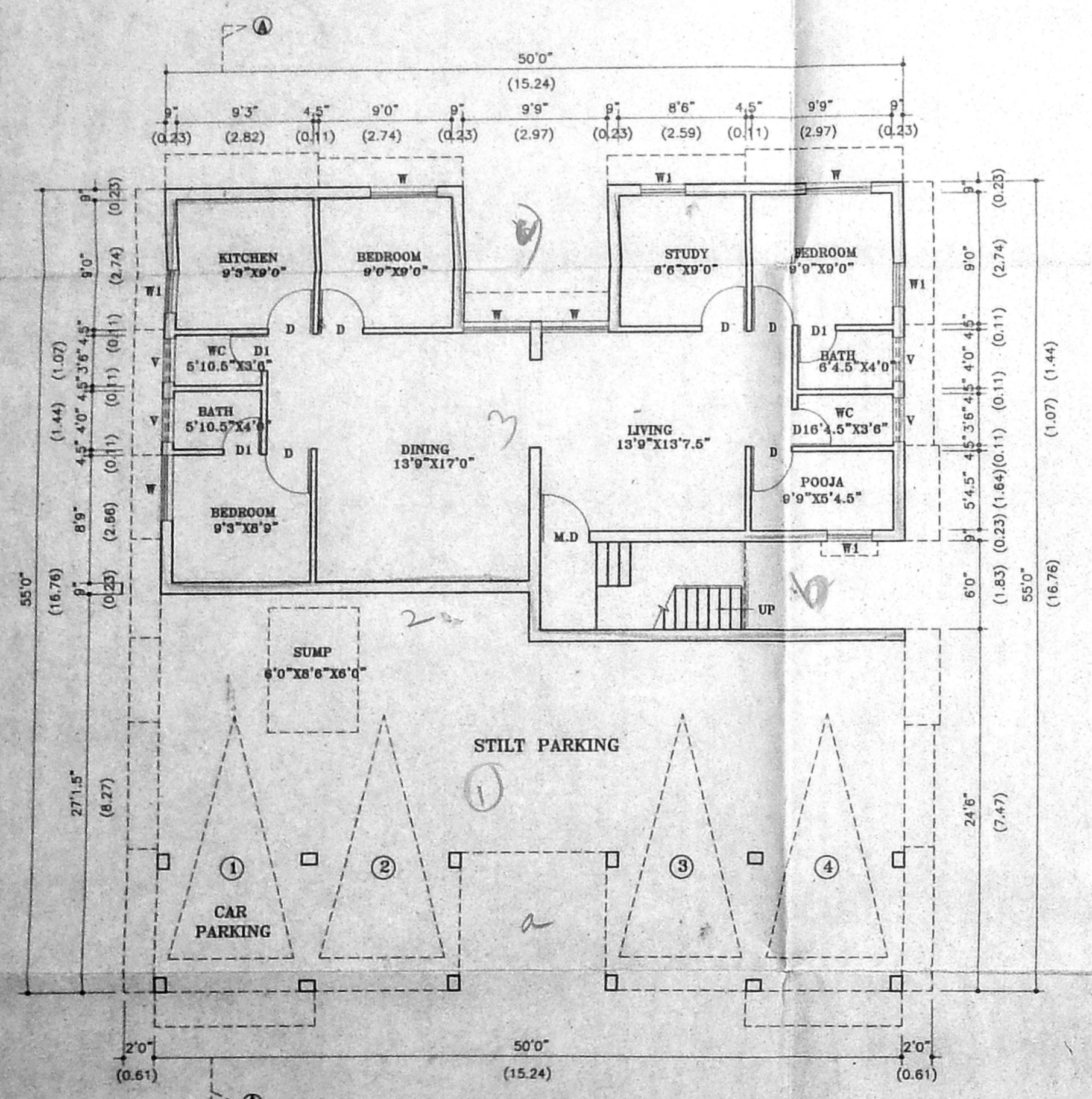

GROUND FLOOR PLAN CUM STILT PARKING

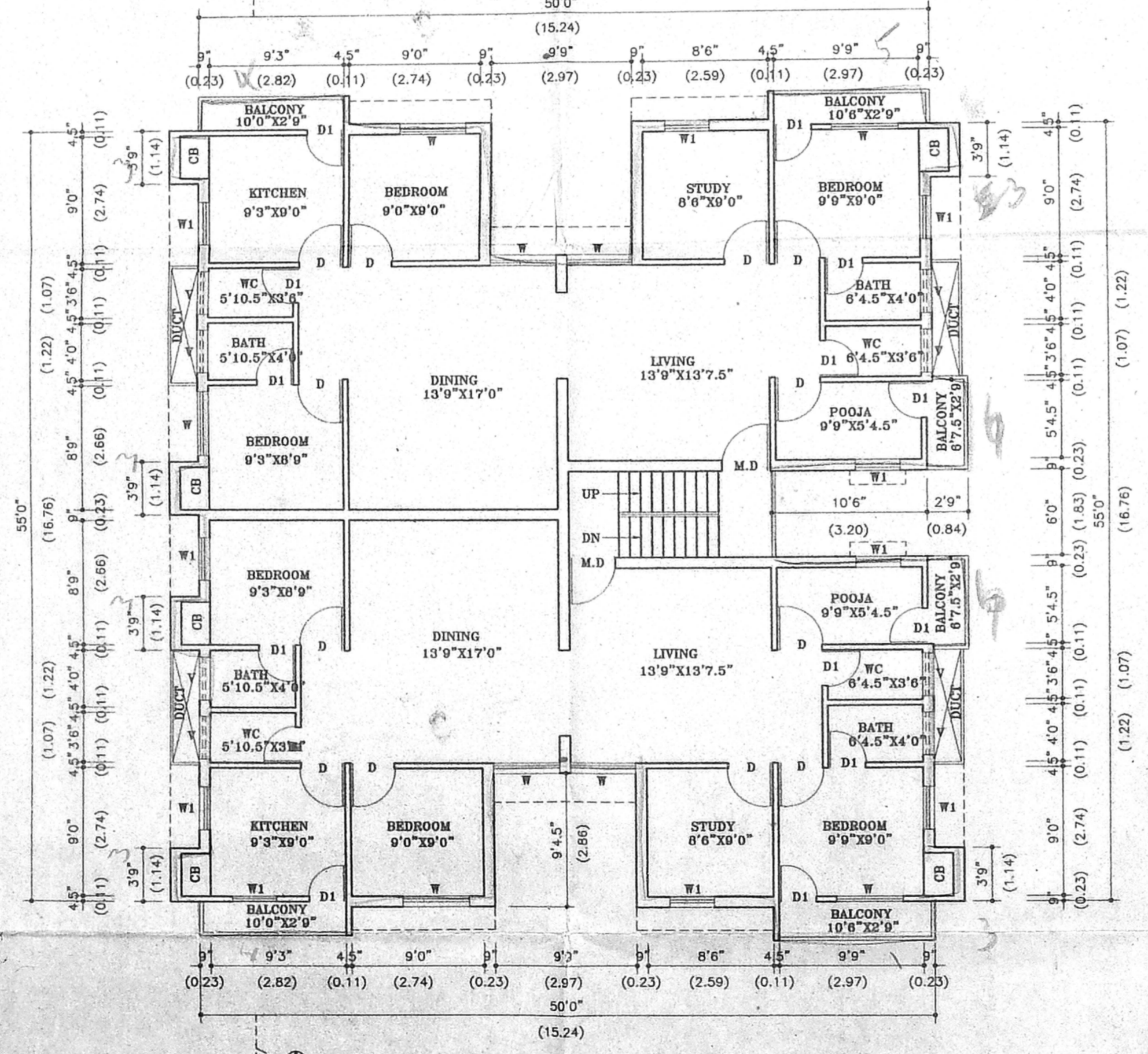

FIRST FLOOR PLAN

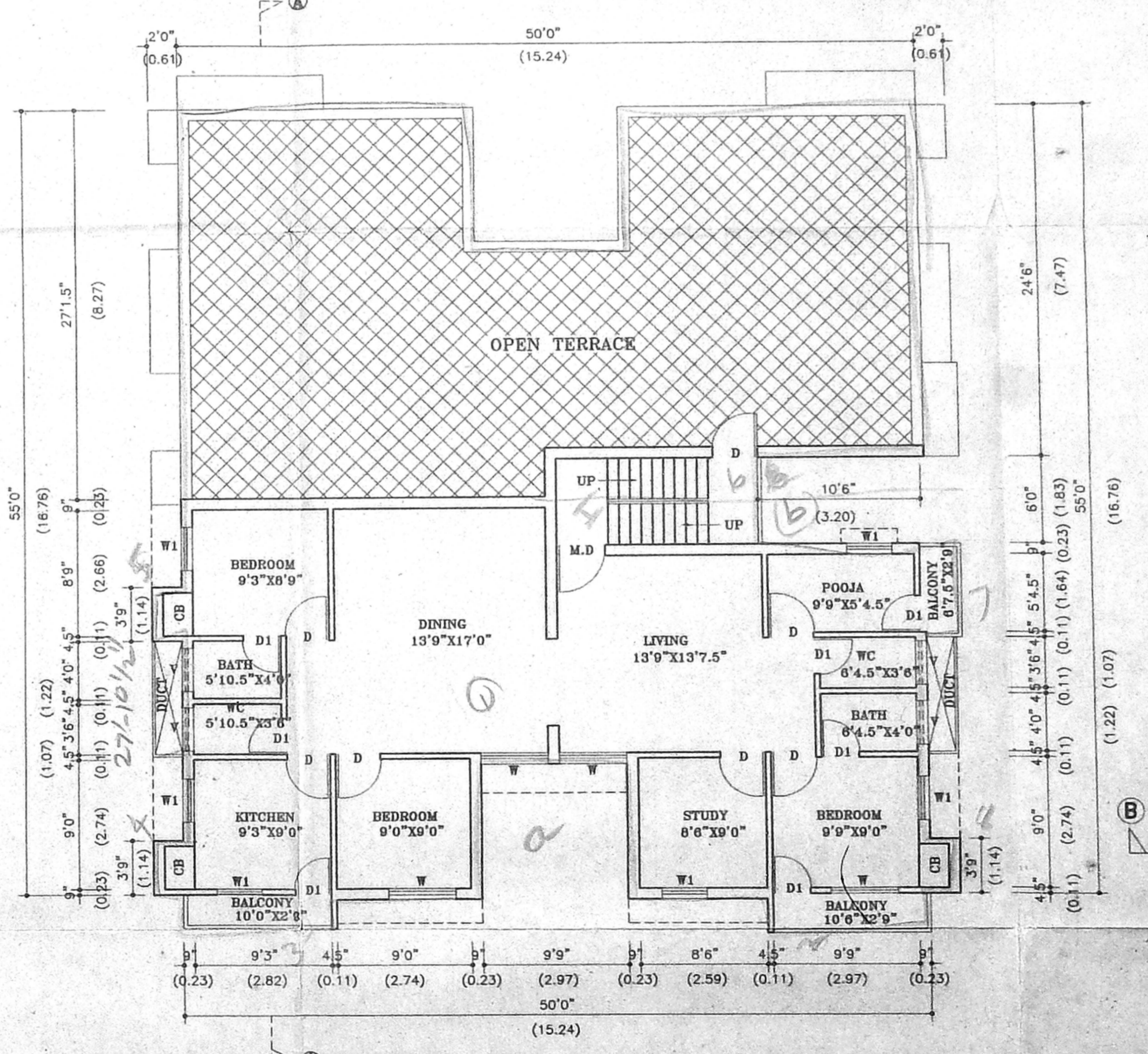

SECOND FLOOR PLAN

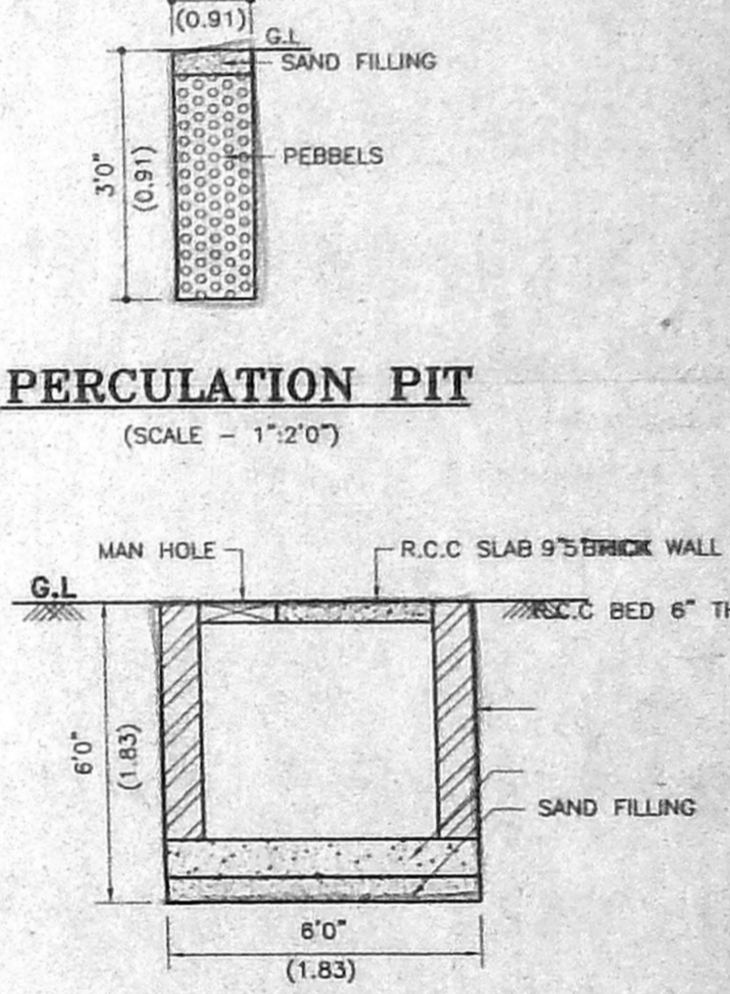

PERCULATION PIT
(SCALE - 1"=2'0")

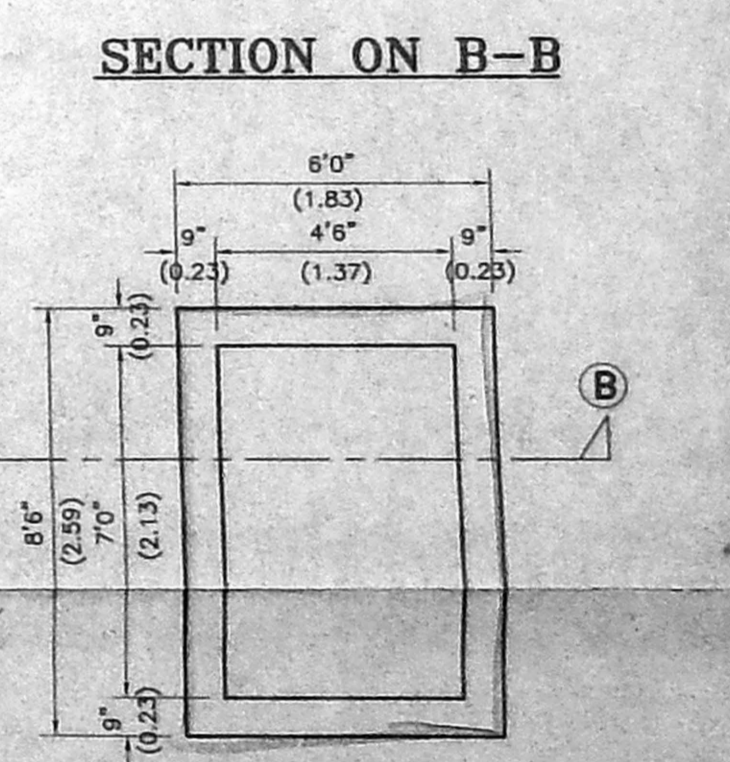

SECTION ON B-B

PLAN OF SUMP
(SCALE : 1"=2'0")

JOINERY DETAILS:

M.D	- DOOR	- 3'3" X 7'0"
D	- DOOR	- 3'0" X 7'0"
D1	- DOOR	- 2'6" X 7'0"
W	- WINDOW	- 4'6" X 4'0"
W1	- WINDOW	- 3'0" X 3'0"
V	- VENTILATER	- 3'0" X 2'0"

SPECIFICATIONS :

FOUNDATION : COLUMN FOOTING FOUNDATION.
 SUPER STRUCTURE : SUPERSTRUCTURE IN BRICK WORK IN C.M 1:5.
 FLOORING : FLOOR FINISH WITH CEMENT CONCRETE PLASTERING WITH C.M 1:5
 ELECTRICAL WORK : ELECTRIFICATION WORK WITH CONCEALED WIRING.
 WEATHERING COURSE WITH PRESSED TILES.

AREA STATEMENT :

	SQ.FT	SQ.MT
PLOT AREA	4200.00	390.33
GROUND FLOOR AREA	1325.00	123.14
STILT GROUND FLOOR CUM FIRST FLOOR AREA	2678.00	248.88
FIRST FLOOR AREA	1392.00	129.36
TOTAL FLOOR AREA	5395.00	501.38
PLOT COVERAGE	63.76%	
F.S.I	1.28	

COLOUR INDEX

PRO-WORK	
ROAD	
SITE BOUNDRY	



PROPOSED RESIDENTIAL BUILDING
AT PLOT NO.18B AND 19, S.R.P
COLONY 7TH STREET, IN S.NO.204,
205, PERAVALLUR VILLAGE,
CORPORATION OF CHENNAI.

SCALE : 1"= 8'0" (1:100)

R. Stanley
 SIGNATURE OF OWNER/POWER AGENT

P. Balakrishnan
 SIGNATURE OF LICENSED SURVIOR

P. BALAKRISHNAN, B.E. A.I.V.
 CHARTERED ENGINEER REGD VALUER
 CONSULTING CIVIL ENGINEER,
 LICENSED SURVEYOR C/155-1 NO. 208
 CORPORATION OF CHENNAI,
 NO. 87/11, 4TH ROAD,
 PARI, CHENNAI-600 488